

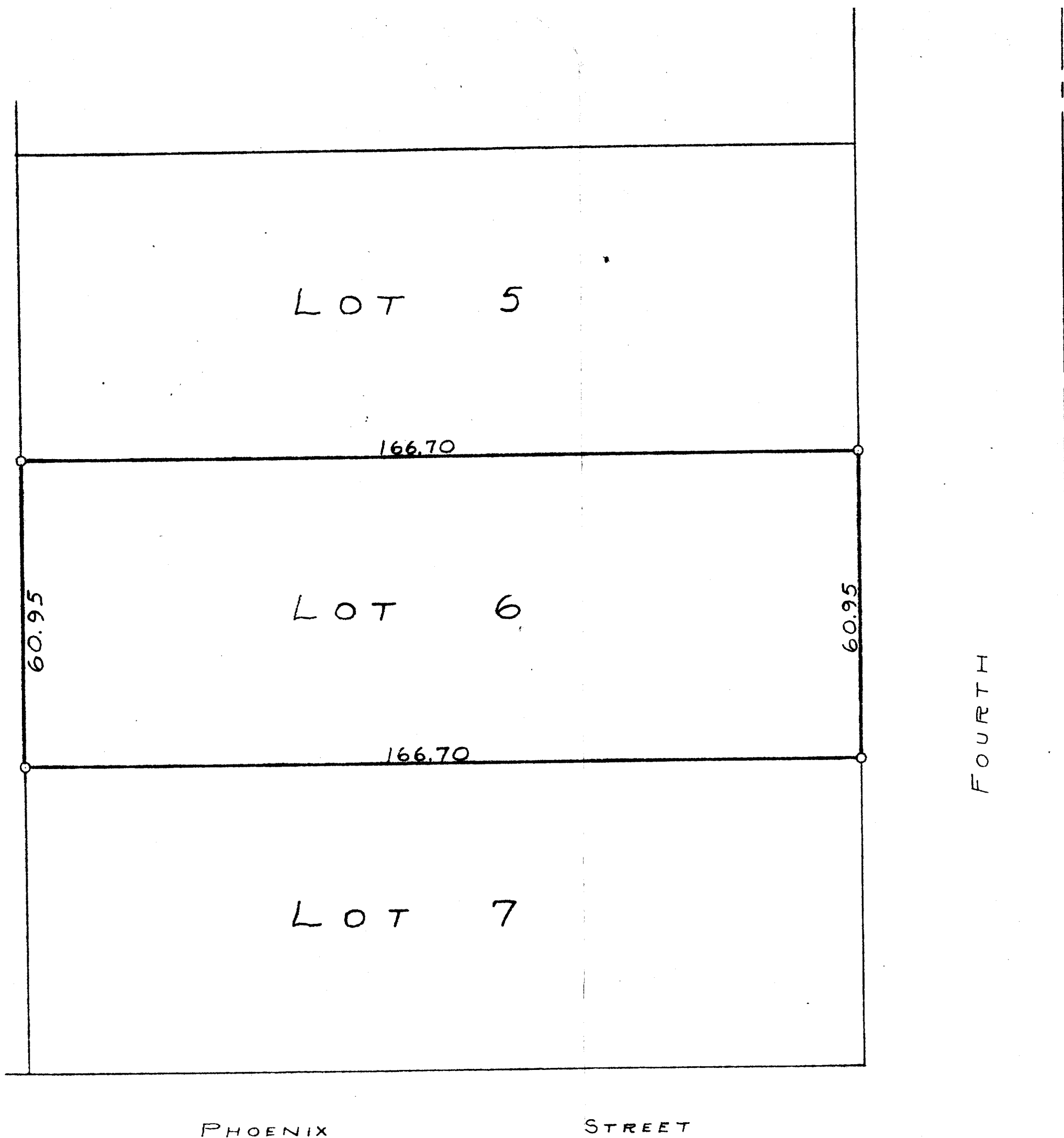

SCALE - 1" = 20'  
O = IRON PIPE



STATE OF WISCONSIN)SS  
COUNTY OF WALWORTH)

I, GEORGE T. DUNHAM, DO HEREBY CERTIFY THAT I HAVE SURVEYED  
THE PROPERTY DESCRIBED AS FOLLOWS:

LOT 6, BLOCK 2, SARAH A. PHOENIX ADDITION LOCATED  
IN THE CITY OF DELAVAN, WALWORTH COUNTY, WISCONSIN  
AND THAT THE PLAT SHOWN ABOVE IS A CORRECT REPRESENTATION OF THE  
PROPERTY LINES

George T. Dunham  
GEORGE T. DUNHAM SURVEYOR  
DELAVAN WISCONSIN